

**Serangoon
Moral
Family
Service
Centre**

2018

Empowering Self . Enhancing Lives . Enriching Communities

**Annual
Report**

CONTENT

Our Centre	~~~~~	3
Vision, Mission, Core Values	~~~~~	4
Our Funding Sources	~~~~~	4
Management Committee	~~~~~	5
Management Committee Meetings	~~~~~	6
Staff	~~~~~	7
Organisation Chart	~~~~~	8
Reserves Policy	~~~~~	9
Conflict of Interest Policy	~~~~~	9
Information & Referral	~~~~~	10
Casework & Counselling	~~~~~	10
School Pocket Money Fund (SPMF)	~~~~~	10
Group Work		
<i>Support Group</i>	~~~~~	12
Community Work		
<i>Kampong Friends</i>	~~~~~	13
<i>Kampong Friends @ Lorong Lew Lian</i>	~~~~~	14
<i>Kampong Friends @ 238</i>	~~~~~	16
<i>Networking / Publicity</i>	~~~~~	17
Volunteer Development	~~~~~	18
Annex A – Staff Training & Development	~~~~~	19
Annex B – Student Field Placement	~~~~~	23
Annex C – Acknowledgement	~~~~~	24

OUR CENTRE

We are based in the community to provide help and support to individuals and families in need. We are staffed by social service professionals who work closely with these individuals and families to help them to better cope with their personal, social and emotional challenges in their lives.

The services provided by our FSC include casework and counselling, information and referral, groupwork and community work for children, youth, adults and the elderly.

We commenced operation in December 1996 and officially opened in March 1998. Our Centre is established by Singapore Chee Hoon Kog Moral Promotion Society.

Society UEN : S99SS0090L

IPC Registration Number : 98-052SMF

Registered Address : Blk 238 Serangoon Avenue 2 #01-47
Singapore 550238
Tel 6284 7123
Fax 6284 5221
Email contact@smfsc.org.sg
Website www.smfsc.org.sg

Operating Hours : Mon, Wed, Fri & Sat 9:00am - 6:00pm
Tue & Thu 9:00am - 9:00pm
Closed for Lunch 1:00pm - 2:00pm
Sun & Public Holiday Closed

Banker : Development Bank of Singapore (DBS)

Auditor : Helmi Talib & Co

OUR VISION

Empowering Self. Enhancing Lives. Enriching Communities.

MISSION STATEMENT

We are dedicated to providing holistic services to strengthen resilience in individuals and families.

OUR CORE VALUES

Sincerity

We seek to serve with respect, trust and integrity.

Mastery

We strive for excellence in our practice by investing in our people.

Foresight

We aim to be forward-looking and responsive to the changing needs of our communities.

Support

We value a culture of sustainable collaborative partnerships.

Commitment

We pledge to make a difference through passion and compassion.

OUR FUNDING SOURCES

Our centre is funded by

1. Ministry of Social and Family Development (MSF)
2. Tote Board Social Service Fund (TBSSF)

MANAGEMENT COMMITTEE

Chairman

Er Ong Ser Huan *

1st Vice-Chairman

Mr Au Yeong Hoh Wai *

2nd Vice-Chairman

Mr Seah Hung Meng, Philip

3rd Vice-Chairman

Mr Tay Poey Kiang *, PBM

Honorary Secretary

Ms Koh Ah Nah, Winnie

Assistant Honorary Secretary

Er Lim Kwee Guan

Honorary Treasurer

Mr Seah Choon Khee, Roger

Assistant Honorary Treasurer

Mdm Leong Chong Hoe

Members

Mr Chan Hwee Tong *

Mr Chiang Kheng Joo Bernard, PBM

Mr Foong Foo Kheong

Mr Kok Kee Eng *

Ms Lim Ruo Xi, Dawn

Er Lum Chong Chuen

Ms Sim Chay Khing, Julie

Mr Tan King Chai Gary *, PBM

* As there are no suitable members to take over the positions, 6 Management Committee members have served for more than 10 consecutive years.

None of the Management Committee members received any remuneration for their Management Committee Services.

MANAGEMENT COMMITTEE MEETINGS

Position	Management Committee Member	Dates of Management Committee Meetings			
		10 th March 2018	10 th March 2018 (AGM)	2 nd June 2018	22 nd September 2018
Chairman	Er Ong Ser Huan	✓	✓	✓	✓
1 st Vice-Chairman	Mr Au Yeong Hoh Wai	✓	✓	✓	✓
2 nd Vice-Chairman	Mr Seah Hung Meng Phillip	×	×	×	×
3 rd Vice-Chairman	Mr Tay Poey Kiang	✓	✓	✓	✓
Honorary Secretary	Ms Koh Ah Nah Winnie	✓	✓	×	✓
Honorary Treasurer	Mr Seah Choon Khee Roger	✓	✓	×	×
Assistant Honorary Secretary	Er Lim Kwee Guan	✓	✓	×	✓
Assistant Honorary Treasurer	Mdm Leong Chong Hoe	✓	✓	✓	✓
Member	Mr Chan Hwee Tong	✓	✓	×	×
Member	Mr Chiang Kheng Joo Bernard	✓	✓	×	✓
Member	Mr Foong Foo Kheong	✓	✓	✓	✓
Member	Mr Koh Kee Eng	✓	✓	✓	×
Member	Ms Lim Ruo Xi Dawn	✓	✓	×	×
Member	Er Lum Chong Chuen	×	×	×	✓
Member	Ms Sim Chay Khing Julie	✓	✓	✓	×
Member	Mr Tan King Chai Gary	✓	✓	×	✓

✓ Present

× Absent with apologies

STAFF

Executive Director

Ms Chew Jia-En Adeline

Senior Social Workers

Ms Chin Maggie

Ms Janis Leow

Ms Wong Yi Lan (*on Maternity Leave & No-pay Leave from Apr-Dec 18*)

Mr Gerard Matthews Sekar

Asst. Senior Social Workers

Ms Lim Ru Pei (*till Jun 18*)

Mr Justin Ng (*till May 18*)

Ms Andrina Tan

Ms Nancy Cao

Social Workers

Mr Franz Loh

Ms Evelyn Chua

Mr Muhammad Al-Hakim Bin Abd Kadir

Ms Rebecca Ho

Ms Dorothy Tan

Ms Jasmine Oh

Ms Tan Kai Ling (*wef Feb 18*)

Mr Ivan Toh (*wef Jul 18*)

Ms Cheam Xiao En (*wef Jul 18*)

Ms Evonne Ng (*wef Jul 18*)

Ms Eunice Seet (*wef Jul 18*)

Community Social Worker

Ms Chiang Wei Zhi (*wef Feb 18*)

Senior Administrative Officer

Ms Jerena See

Administrative Assistant

Ms Irene Sim

Centre Attendant

Mdm Yap See Ber

Number of key managements in remuneration bands

\$ 80,000 to \$100,000	~	3
\$100,001 to \$150,000	~	1
\$150,001 to \$200,000	~	1

OUR ORGANISATION CHART

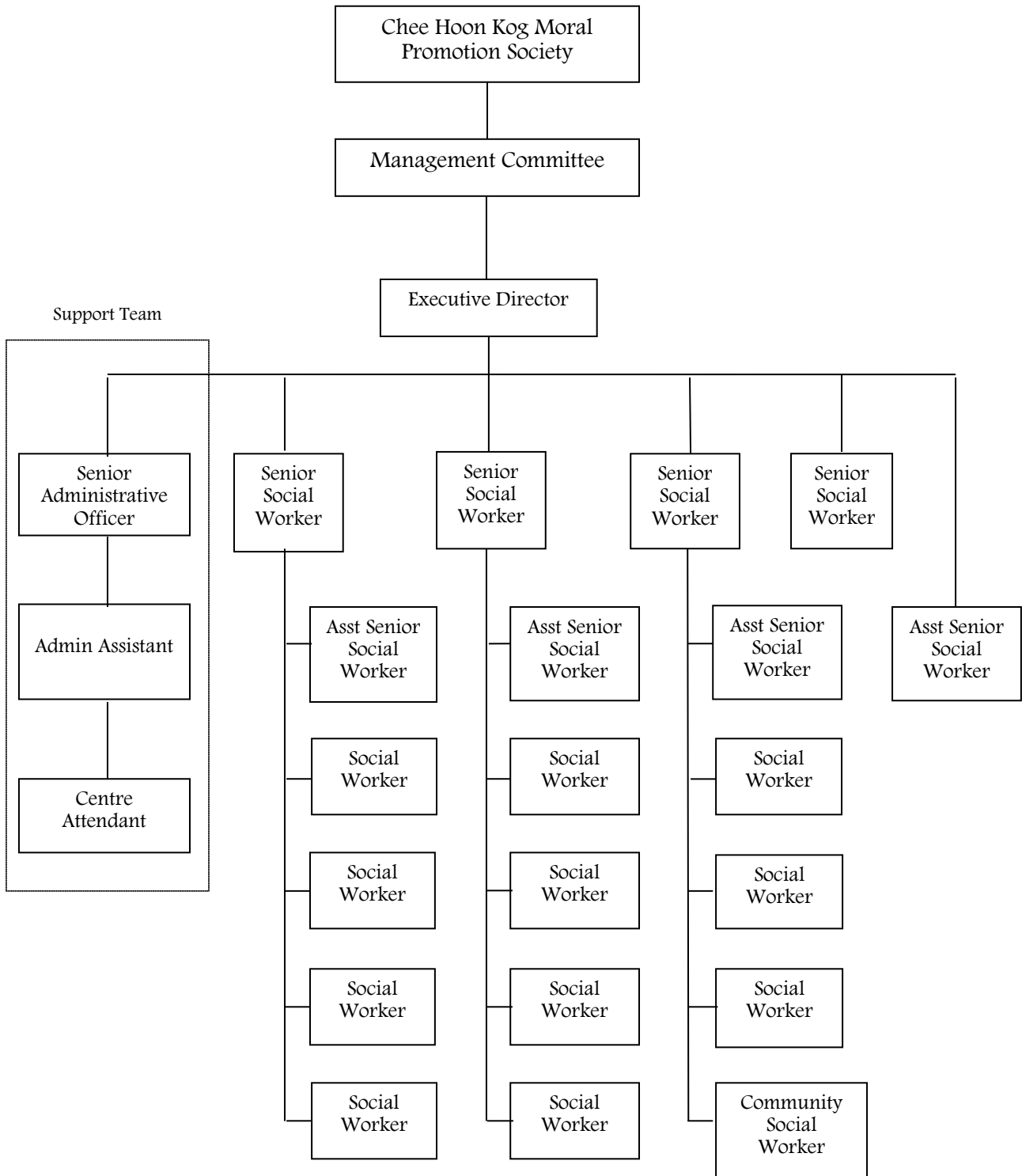

RESERVES POLICY

Restricted fund will be used to benefit the programmes funded by Ministry of Social and Family Development (MSF) and Tote Board Social Service Fund (TBSSF). SMFSC's Reserve Policy is to have 2 to 4 years of the Centre's projected operational expenses and the reserved amount will be reviewed annually by the Management Committee.

CONFLICT OF INTEREST POLICY

All Management Committee members and staff employed by Serangoon Moral Family Service Centre were given a copy of the Conflict of Interest Policy and they had acknowledged the receipt upon reading of the policy.

They are obliged to make full disclosure to the Chairman of Management Committee when a conflict of interest situation arises.

INFORMATION & REFERRAL (I&R)

We link families to more appropriate help agencies and resources in the community.

For the year of 2018 (Jan – Dec 18), we processed 725 I&R enquiries. The referrals were from MSF, Police, Family Courts, SSOs, Other FSCs or VWOs, schools, hospitals, phone-in and walk-in cases.

Year	2016	2017	2018
Total I&Rs	711	702	725

CASEWORK & COUNSELLING

In 2018, the professional team handled a total of **668 cases**. We opened 223 new / reopened cases to provide professional casework and counselling services for the individuals, couples, and families who are at risk or in need of assistance; and closed 234 cases.

Casework & Counselling	Yr 2016	Yr 2017	Yr 2018
Cases b/f the previous year	380	367	445
New Cases	277	220	223
Total Cases Handled	657	587	668
Total Cases Closed	290	142	234
Cases c/f to next year	367	445	434

SCHOOL POCKET MONEY FUND (SPMF)

School Pocket Money Fund is a community project, initiated by The Straits Times in October 2000, helping children from low-income families with school pocket money to pay for their basic daily school-related expenses.

The amount disbursed for Primary School student is \$60, Secondary Student is \$95 and post-secondary is \$120. Full-time mainstream students receiving formal education (20 years of age or younger at the point of application) up to completion of post-secondary school education are eligible for SPMF.

There were 50 beneficiaries for the year with 17 primary school children, 16 secondary school students and 17 post-secondary students. A total of \$25,405/- was disbursed by our FSC in year 2018.

CASEWORK & COUNSELLING: PRESENTING ISSUES

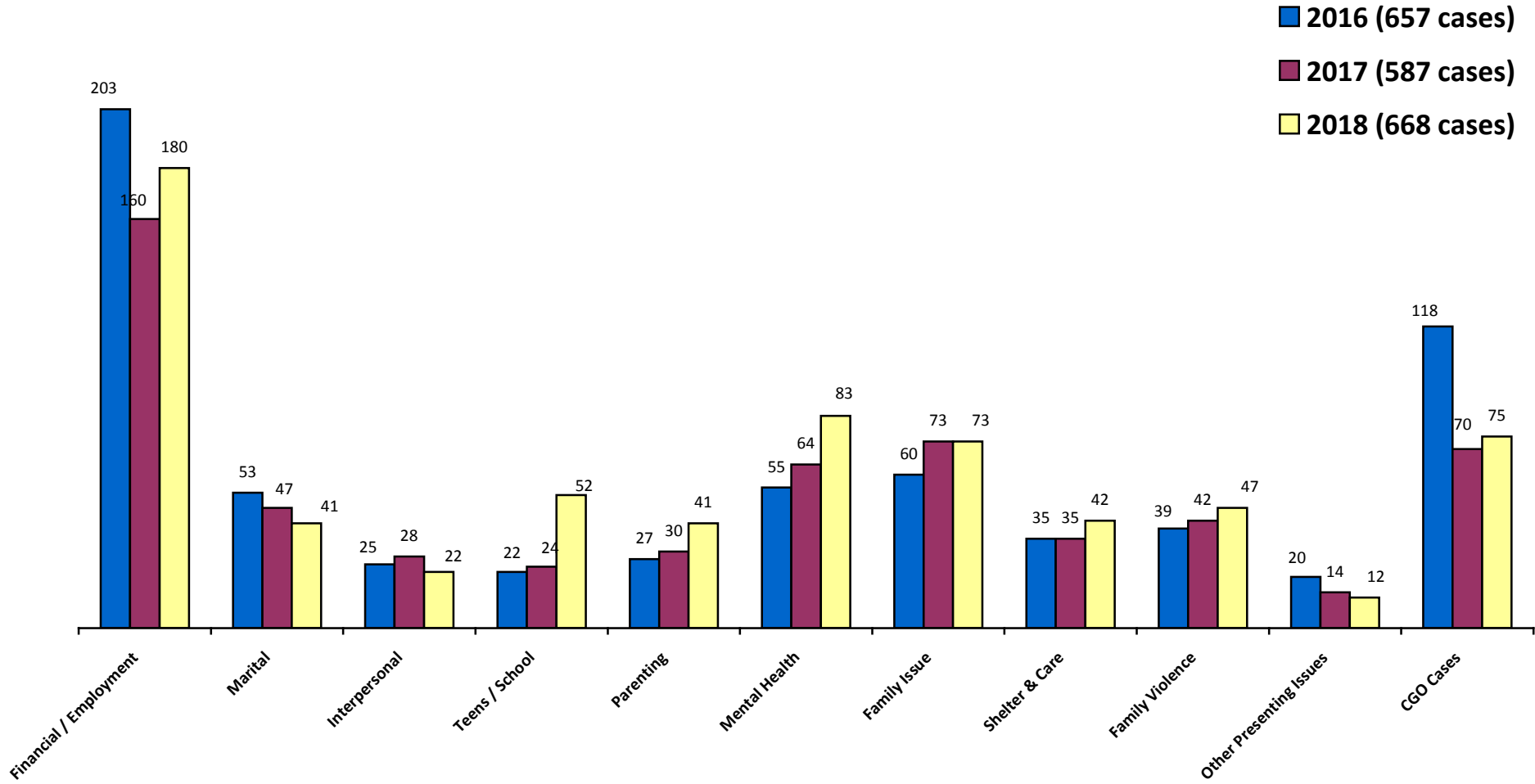

GROUP WORK

Support Group

Support group allows clients facing similar issues in their lives to come together to share coping strategies, to feel more empowered and to find a sense of community. It is a platform where clients can share and exchange their experiences and gain support from one another.

Now in its 5th year, the agency has conducted support groups both internally and in collaboration with outside organisations such as Al-Istiqamah Mosque, St Gabriel's Primary School and Rosyth Primary School. Parents and students benefitted emotionally and acquired new knowledge and skills through mutual support.

A support group for parents with secondary school-going teenagers was conducted in 2018. This support group aimed to provide a platform for parents to share and exchange experiences in parenting their teenagers. The 6-session programme covered topics such as helping teenagers deal with boundaries, social media addiction, and boy-girl relationships.

S/N	Start Date	End Date	Facilitators	Number of Parents	Number of Sessions
1	30 June 2018	4 August 2018	Evelyn Chua and Janis Leow	5	6



Sharing session between participants and facilitators



Appreciation notes in celebration of end of programme.

COMMUNITY WORK (Kampong Friends)

In our Community Work, we utilise the community setting as a medium to work with individuals and/ or families. Community Work is a conscious and planned effort to focus on aspects which promote individual's well-being and encourage the interaction of individuals, groups and organisation towards a joint-effort to achieve specific objectives.

Objectives of our Community Work

- To enhance individual and family social network support connection.
- To build capacity in local communities to respond to the needs of individuals and families.

With effect from August 2018, the Community Work team was rebranded as **Kampong Friends** to be in line with our vision of **working with the Community for the Community**. **Kampong Friends** reflect the community bonding among the residents that we aim to establish.

Kampong Friends is guided by the **Asset Based Community Development (ABCD)** approach. We hope to build on the *assets* that are found in the *community* and mobilises individuals, associations, and institutions to come together to realise and develop their strengths.

As such, Kampong Friends aims to work with the community to help the community to outreach and advocate for their own community. The team will:

- a) Conduct weekly outreaches to elderly residing at Lorong Lew Lian through our Lim Kopi programme.
- b) Collaborate with community partners for community outreach projects.
- c) Empower residents to volunteer and contribute to the community.

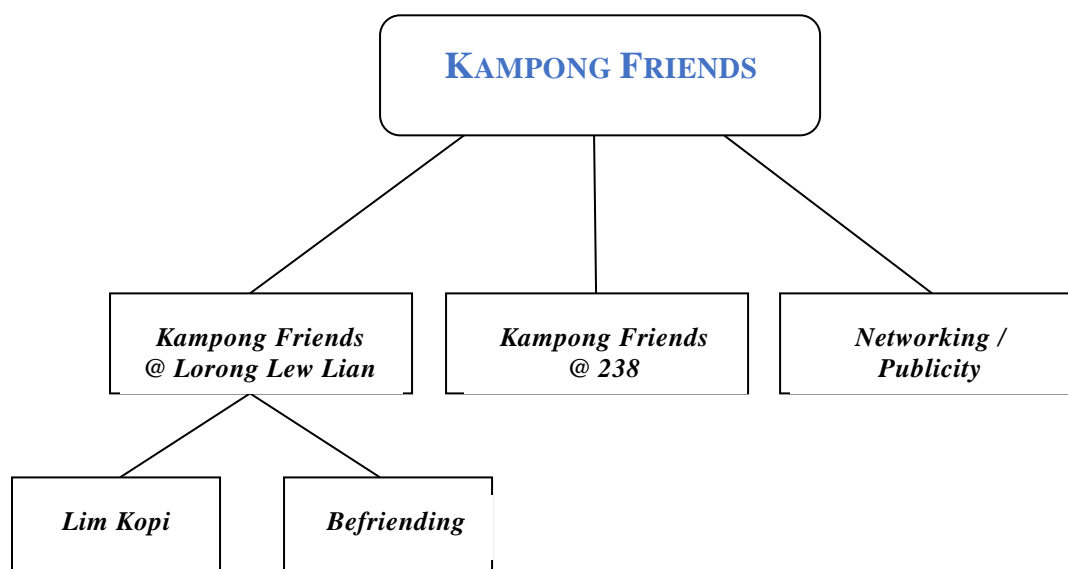

Kampong Friends @ Lorong Lew Lian

Lim Kopi & Befriending

The elderly would gather weekly to socialise and play games together at Lim Kopi. For the elderly who are living alone and are unable to come down for Lim Kopi sessions, we will outreach to them to understand their needs and link them to community resources if necessary.

Overview of Lim Kopi:

- ✓ Ran a total of 48 weekly sessions in 2018.
- ✓ Average of 63 participants weekly.
- ✓ 44 regular members (75% attendance).

Overview of Befriending Programme:

- ✓ There was originally 5 elderly to 6 volunteers. In 2018, 3 elderly have passed on and 1 elderly was referred out.
- ✓ Currently there is 1 elderly to 2 volunteers.
- ✓ No expansion of the programme beyond current pool of elderly and volunteers as there are now other agencies offering similar services.

Some activities at Lim Kopi



Lim Kopi Second Anniversary Celebration



Cooking Lesson



*Special Celebration
planned by St. Gabriel
Secondary School*



Christmas celebration



Awards received in 2018

PA Community Spirit Award
– Community Partnership
Excellence Award



Friends of St. Gabriel's
Good Service Award



Lim Kopi Dates (Total 48 Sessions in 2018)

S/N	Date	S/N	Date
1	5 January 2018	25	13 July 2018
2	12 January 2018	26	20 July 2018
3	19 January 2018	27	27 July 2018
4	26 January 2018	28	3 August 2018
5	2 February 2018	29	10 August 2018
6	9 February 2018	30	17 August 2018
7	23 February 2018	31	24 August 2018
8	2 March 2018	32	31 August 2018
9	9 March 2018	33	7 September 2018
10	16 March 2018	34	14 September 2018
11	23 March 2018	35	21 September 2018
12	6 April 2018	36	28 September 2018
13	13 April 2018	37	5 October 2018
14	20 April 2018	38	12 October 2018
15	27 April 2018	39	19 October 2018
16	4 May 2018	40	26 October 2018
17	11 May 2018	41	9 November 2018
18	18 May 2018	42	16 November 2018
19	25 May 2018	43	23 November 2018
20	1 June 2018	44	30 November 2018
21	8 June 2018	45	7 December 2018
22	22 June 2018	46	14 December 2018
23	29 June 2018	47	21 December 2018
24	6 July 2018	48	28 December 2018

Kampong Friends @ 238

With effect from January 2018, Kampong Friends @238 was started at SMFSC as an initiative to engage our residents as part of our community outreach efforts.

Swap and Shop

We organised the Swap and Shop event on 1 September 2018. This event invited residents to bring a minimum of 1 food donation to swap for a pair of new or second-hand sports shoes. During this event we had conversations with our residents to find out about their interests and how they would like to contribute to our Serangoon community. Their views are pasted on the 'Share and Give' board which is placed at our Centre's notice board.



Community Walk

A total of 43 community walks were conducted since January 2018 to get to know our residents better. Its purpose is to identify community residents who are keen to work with our Centre to develop our community outreach initiatives.

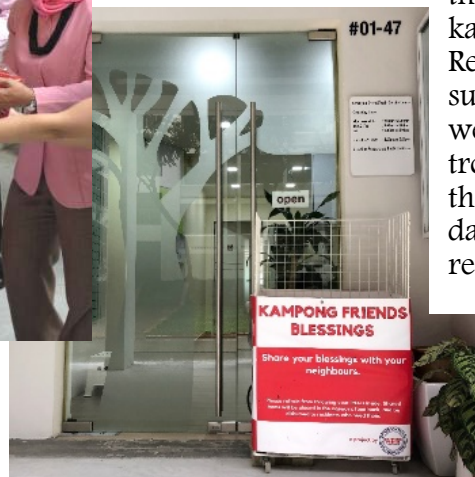

Kampong Friends' Blessings

President Halimah Yacob launched our new programme, Kampong Friends' Blessings on 25 January 2018. This initiative is started with the intention to encourage kampong spirit among residents. Residents can donate food items such as rice and canned food, as well as toiletries in the community trolley placed at the entrance of the centre. The items are collected daily and disbursed to the residents who need them.

Networking/ Publicity

Our Centre also aims to work with organisations to help our clients and the community. Kampong Friends worked on the 2 agendas of networking and harnessing community resources. In 2018, the team aimed:



(i) To increase public awareness of the Centre's programmes and services

We continued to create and distributed newsletters to the residents staying in HDB flats as well as private properties within our service boundary. The second issue of the newsletters named #forpositivechange highlights our 3 core services which are casework, group work and community work through stories.

(ii) To harness community resources

Regular sponsors of food rations for our clients:

- ✓ Food Bank
- ✓ Braddell Heights MPS office
- ✓ Food from the Heart
- ✓ CHKMPS HQ

Summary of ongoing Community activities:

	Jan-Mar	Apr-Jun	Jul-Sep	Oct-Dec	Total
Networking, Joint event/ project and Public education	10	7	5	3	25



Serangoon Makan session



AMK FVWG Public Education Project at Teck Ghee CC

VOLUNTEER DEVELOPMENT

Volunteers contributed their service to the Centre through the following activities:

- Ad-hoc food ration packing
- Volunteering at Lim Kopi

Ad-hoc food ration packing

In 2018, the Centre started recruiting volunteers to help up with the tidying of the food rations store. Volunteers would come down during their free time to pack the store and to check for any expired goods.

Volunteering at Lim Kopi

The Centre initiated a Volunteer Leaders programme (VLs) for volunteers who have expressed interests to contribute to their community at Lorong Lew Lian. 5 VLs were identified through their commitment as volunteers during Lim Kopi. They were given opportunities to plan activities for Lim Kopi during the special events such as National Day. Other volunteers assisted in the running of Lim Kopi, such as setting up of the venue and facilitating activities such as Qigong.

Collaboration with St Gabriel Secondary School for Lim Kopi is continued. A group of 4-5 boys would head down to the venue to facilitate Bingo and interact with the elderly participants. The school was keen to collaborate further in other areas such as house cleaning or doing grocery shopping for the elderly. Staff from Volunteer Development have been in talks with the school for future collaborations.

A volunteer appreciation lunch for all volunteers in Lim Kopi took place on 26 October 2018 to gather feedback and develop new ideas to improve the running of Lim Kopi. Volunteers appreciated the opportunity to discuss ideas and looked forward to implementing ideas that they had raised. This increased their sense of belongingness to the community and Lim Kopi.

Volunteers Management Networking



Appreciation Lunch
with the Lim Kopi
volunteers on
26 October 2018



Training for St Gabriel's
Secondary School on
18 May 2018

STAFF TRAINING & DEVELOPMENT

S/N	Date	Course Title	Course Provider	Staff
1	3-Jan-18	EFCT Intermediate Development Group	Relationship Matters	Andrina Justin Maggie Nancy
2	6-Jan-18	Parenting with Confidence (13-19 years) Workshop	Focus on the Family	Janis
3	8-Jan-18	ABCD Basic Class	AMKFSC Community Services	Dorothy Hakim Jasmine Maggie Nancy Rebecca
4	2-Feb-18	Principal Social Workers' Seminar 2018	Ministry of Social & Family Development (MSF)	Adeline Janis Maggie
5	8-Feb-18	Handling Angry, Hostile & Abusive Customers	Centre for Behavioral Science	Irene
6	20-Feb-18	Family-based Casework Supervision training for FSCs	Counselling and Care Centre (CCC)	Maggie
7	20-Feb-18	Working Effectively with Systems	Social Service Institute (SSI)	Janis Jasmine Nancy Rebecca
8	22-Feb-18	Design and Develop an Effective Volunteer Work Programme	Social Service Institute (SSI)	Jasmine Rebecca
9	28-Feb-18	SSI Expert Series: Effective Interventions for Building Resilience among Youths-At-Risk (Research-Based)	Social Service Institute (SSI)	Franz
10	5-Mar-18	MFV: Intervention of FV Cases (Module 1)	Social Service Institute (SSI)	Andrina
11	8-Mar-18	Supervising Social Work Practitioners in Systems Advocacy	Ministry of Social & Family Development (MSF)	Janis Ru Pei
12	9-Mar-18	Working with LGBTQ clients on Sexual & Mental Health	Oogachaga	Franz Rebecca
13	12-Mar-18	Management of Family Violence: Intro to Child Abuse & Child Protection	Social Service Institute (SSI)	Janis
14	12-Mar-18	Group Work Workshops (Basic Workshop)	AMKFSC Community Services	Evelyn
15	14-Mar-18	Viriya Community Services' Supervision Symposium 2018	Viriya Community Services	Adeline Maggie
16	14-Mar-18	Groupwork Workshop (Master)	AMKFSC Community Services	Gerard Janis
17	29-Mar-18	FAMBAM Network - Uncovering Hidden Vulnerabilities	National Council of Social Service (NCSS)	Wei Zhi
18	9-Apr-18	MFV: Intervention of FV Cases (Module 2)	Social Service Institute (SSI)	Andrina

S/N	Date	Course Title	Course Provider	Staff
19	24-Apr-18	FSC On-boarding Training Programme	Social Service Institute (SSI)	Kai Ling
20	24-Apr-18	Mining Deep, Scaling Heights - Session 13	Ministry of Social & Family Development (MSF)	Wei Zhi
21	9-May-18	Mining Deep, Scaling Heights - Session 14	Ministry of Social & Family Development (MSF)	Wei Zhi
22	11-May-18	Distorted Reality in Psychotic Disorders	National University Singapore (NUS)	Janis
23	14-May-18	Standard First Aid + AED Provider Course	Singapore Red Cross Academy	Janis Maggie Ru Pei
24	17-May-18	Suicide Intervention Skills Workshop (SISW)	Samaritans of Singapore (SOS)	Dorothy
25	22-May-18	The 7 Habits of Highly Effective People Programme for NCSS Members	National Council of Social Service (NCSS)	Adeline
26	25-May-18	Leadership as a New Path to Service with Greater Impact	National University Singapore (NUS)	Adeline
27	30-May-18	Standard First Aid + AED Provider Course	Singapore Red Cross Academy	Rebecca Wei Zhi
28	31-May-18	Annual Reports - Creating Value Creation to Stakeholders	Centre For Non-Profit Leadership and Shared Services for Charities	Adeline Jerena
29	6-Jun-18	Applied Suicide Intervention Skills Training (ASIST)	Social Service Institute (SSI)	Jasmine
30	19-Jun-18	IPS Community Forum 2018	Institute of Policy Studies	Jasmine Wei Zhi
31	12-Jul-18	Suicide Intervention Skills Workshop	Samaritans of Singapore (SOS)	Jasmine Kai Ling
32	12-Jul-18	Singapore Service-Learning Symposium 2018	Singapore University of Social Sciences (SUSS)	Wei Zhi
33	16-Jul-18	Co-Parenting: Navigating Through Conflict	Social Service Institute (SSI)	Dorothy
34	16-Jul-18	ABCD Basic Workshop	AMKFSC Community Services	Wei Zhi
35	18-Jul-18	Trauma-Focused Cognitive Behavioural Therapy Training	KK Women's and Children's Hospital (KKH)	Hakim
36	19-Jul-18	Supervise Effectively with Fieldwork Education Concepts and Tools	Social Service Institute (SSI)	Franz Hakim
37	23-Jul-18	Community Mental Health Training	Agency for Integrated Care (AIC)	Wei Zhi
38	25-Jul-18	Helping Families in Crisis: The Art and Science of Finding Solutions	South Central Community Development Council (SECDC)	Eunice Evonne Ivan Wei Zhi Xiao En

S/N	Date	Course Title	Course Provider	Staff
39	25-Jul-18	Malay Worldview 101 - Getting to know the Malay Client	Persatuan Pemuda Islam Singapura (PPIS)	Dorothy
40	26-Jul-18	Management of Family Violence: Intervention in FV Cases	Social Service Institute (SSI)	Franz
41	27-Jul-18	Integrating Systemic Therapy Ideas in Your People-Helping Intervention Practice	Orego	Jasmine
42	3-Aug-18	Challenges and Dilemmas	Ministry of Social & Family Development (MSF)	Eunice Evonne Ivan Jasmine Kai Ling Xiao En
43	14-Aug-18	Emotion Focused Therapy Module 3	Caper Spring	Andrina
44	27-Aug-18	CARG Safety Planning & Monitoring Training for FSC Supervisors	Ministry of Social & Family Development (MSF)	Gerard Janis
45	29-Aug-18	Management of Family Violence	Social Service Institute (SSI)	Kai Ling
46	3-Sep-18	Ethical Dilemmas: Making Decisions with Wisdom and Courage	Social Service Institute (SSI)	Jasmine Kai Ling Xiao En Ivan
47	6-Sep-18	Arts in Eldercare Seminar 2018	National Arts Council	Wei Zhi
48	15-Sep-18	Growing Up in an Unequal Society	Singapore's Children Society	Dorothy Wei Zhi
49	18-Sep-18	Understanding and Applying Social Work Ethics in Singapore	Family Resource & Training Centre (FRTC)	Dorothy
50	20-Sep-18	Suicide Intervention Skills Workshop (SISW)	Samaritans of Singapore (SOS)	Eunice
51	21-Sep-18	Using Choice Theory in Group Work	In Focus Counselling	Evelyn Kai Ling Nancy
52	27-Sep-18	Charity Governance Conference 2018	Securities Investors Association (Singapore)	Adeline Jerena
53	27-Sep-18	Self Care from the Inside Out	Family Resource & Training Centre (FRTC)	Dorothy
54	3-Oct-18	Working with Children with Special Needs: Working Collaboratively with Families	Social Service Institute (SSI)	Rebecca
55	10-Oct-18	An Introduction to Family Therapy	Social Service Institute (SSI)	Dorothy
56	15-Oct-18	Management of Family Violence: Intervention on Family Violence Cases	Social Service Institute (SSI)	Hakim
57	18-Oct-18	Working Effectively with Systems	Social Service Institute (SSI)	Dorothy
58	29-Oct-18	Protection of Vulnerable Adults Training Workshops	Ministry of Social & Family Development (MSF)	Maggie

S/N	Date	Course Title	Course Provider	Staff
59	29-Oct-18	Professional Certificate in Group Work (NSWCF Foundational)	Social Service Institute (SSI)	Ivan
60	30-Oct-18	Unravel the Road Less Travelled	Community Health Assessment Team	Evonne Xiao En
61	8-Nov-18	Applied Suicide Intervention Skills Training (ASIST)	Social Service Institute (SSI)	Jasmine
62	12-Nov-18	Level 1 Clinical Training - Gottman Method Couples Therapy	Eagles Mediation & Counselling Centre	Hakim
63	12-Nov-18	Engaging Reluctant Adolescents Using Motivational Approaches	Social Service Institute (SSI)	Jasmine
64	14-Nov-18	The Analytic Approach to Conducting Group Therapy - Intro Workshop	Changi General Hospital	Kai Ling Nancy
65	14-Nov-18	Mining Deep, Scaling Heights (Session 16) - Systems: Breaking Myths, Gaining Insights	Ministry of Social & Family Development (MSF)	Ivan Xiao En
66	27-Nov-18	National Family Violence Networking System Conference 2018 - think out of the box: Discovering Possibilities in Family Protection Work.	Ministry of Social & Family Development (MSF)	Maggie
67	28-Nov-18	Interactive Workshop on Systems Thinking: Stuck in a capability trap? Finding ways to work smarter to end Family Violence	Ministry of Social & Family Development (MSF)	Janis

STUDENT FIELD PLACEMENT

S/N	Student	University	Period	Supervisor
1	Cai Shanqi	Singapore University of Social Sciences	July 2017 -February 2018	Ms Adeline Chew
2	Cheryl Lee Jia Ling	National University of Singapore	May 2018 – July 2018	Ms Chin Maggie Mr Franz Loh
3	Yeo Jiao Min	Singapore University of Social Sciences	July 2018 – October 2018	Mr Franz Loh
4	Siti Nurhaziqah Binte Ruzman	Singapore University of Social Sciences	July 2018 – October 2018	Mr Franz Loh

ACKNOWLEDGEMENT

Without the help and continued support from our partners, Serangoon Moral FSC would not have been able to deliver its services and reach so many lives.

Operational Funding

Ministry of Social and Family Development (MSF)
Tote Board Social Service Fund (TBSSF)

With Support From

Chee Hoon Kog Moral Promotion Society
Serangoon Moral FSC Management Committee Members

Corporate Donors / Sponsorship

Braddell Heights MPS Office and GROs
Central Singapore Community Development Council (CSCDC)
Changi Singapore (in collaboration with The Boys' Brigade in Singapore)
Chee Hoon Kog Moral Promotion Society
Food from the Heart
Lighting Hearts Lighting Homes
NESTLE (in collaboration with NECDC)
North East Community Development Council (NECDC)
South East Community Development Council (SECDC)
Running Lab Pte Ltd
SINDA
Teachnlearn
The Boys' Brigade in Singapore
The Food Bank Singapore Ltd
The Society of Teng San Tian Hock Temple
Tian Kong & Kancanarama Buddhist Temple

** We apologise for any inadvertent omission of the particulars of our donors, community partners and volunteers.*

Serangoon Moral Family Service Centre

Blk 238 Serangoon Avenue 2 #01-47

Singapore 550238

Tel 6284 7123

Fax 6284 5221

Email contact@smfsc.org.sg

Website www.smfsc.org.sg

Our Partners in Social Services



*Copyright © 2019 by Serangoon Moral Family Service Centre
21 May 2019*

Approved by the Management Committee Members on 16 March 2019